BOUDOIR

DECEMBER*2021* ISSUE

INSPIRATION

FEATURING

Cory Shepard & Alexia Negro

PHOTOGRAPHER

Analisa Corr

BOUDOIR

BOUDOIR
INSPIRATION

instagram.com/boudoirinspiration

facebook.com/boudoirinspiration

boudoirposes.tumblr.com

pinterest.com/boudoirinspiration

Advertisement:
hello@boudoirinspiration.com

Submissions:
boudoirinspiration.com/submissions

A BEAUTIFUL EVENING

Photographer: **Adam Csomor** @adam_csomor
Model: **Shannon Cristal** @shannoncristal

BOUDOIR

BOUDOIR

BOUDOIR

Analisa Corr
PHOTOGRAPHY

BOUDOIR
INSPIRATION

AMORE

Photographer / Creative Director: **Analisa Corr** @analisacorrboudoir
Model: **Cory Shepherd** @coryshepherd.1991.com
Model: **Alexia Negro** @alexiacry

BOUDOIR

BOUDOIR
INSPIRATION

BOUDOIR
INSPIRATION

AVA'S FOLIES

Photographer: **Gros Rémy** @remy.gros
Model: **Ava** @queen_radoslava

BOUDOIR

BEHIND THE BLINDS

Photographer: **Janelle J Jensen** @jjjfotos
Model: **Midnight Starr** @midnightstarr3791

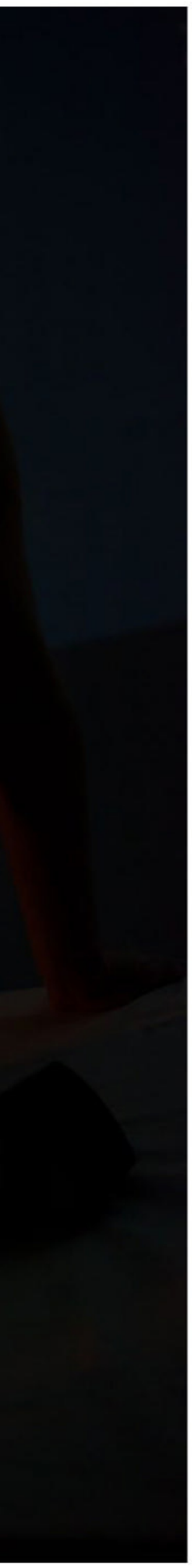

BE SUNDAY COMFY

Photographer & Retoucher: **Randy Ordinario** @ro.portraits
Second Photographer: **Drew Fronda** @drewfrondaphotography
Model / MUAH: **Chantell Holmes** @chantellholmes_

BOUDOIR
INSPIRATION

PODOLSK

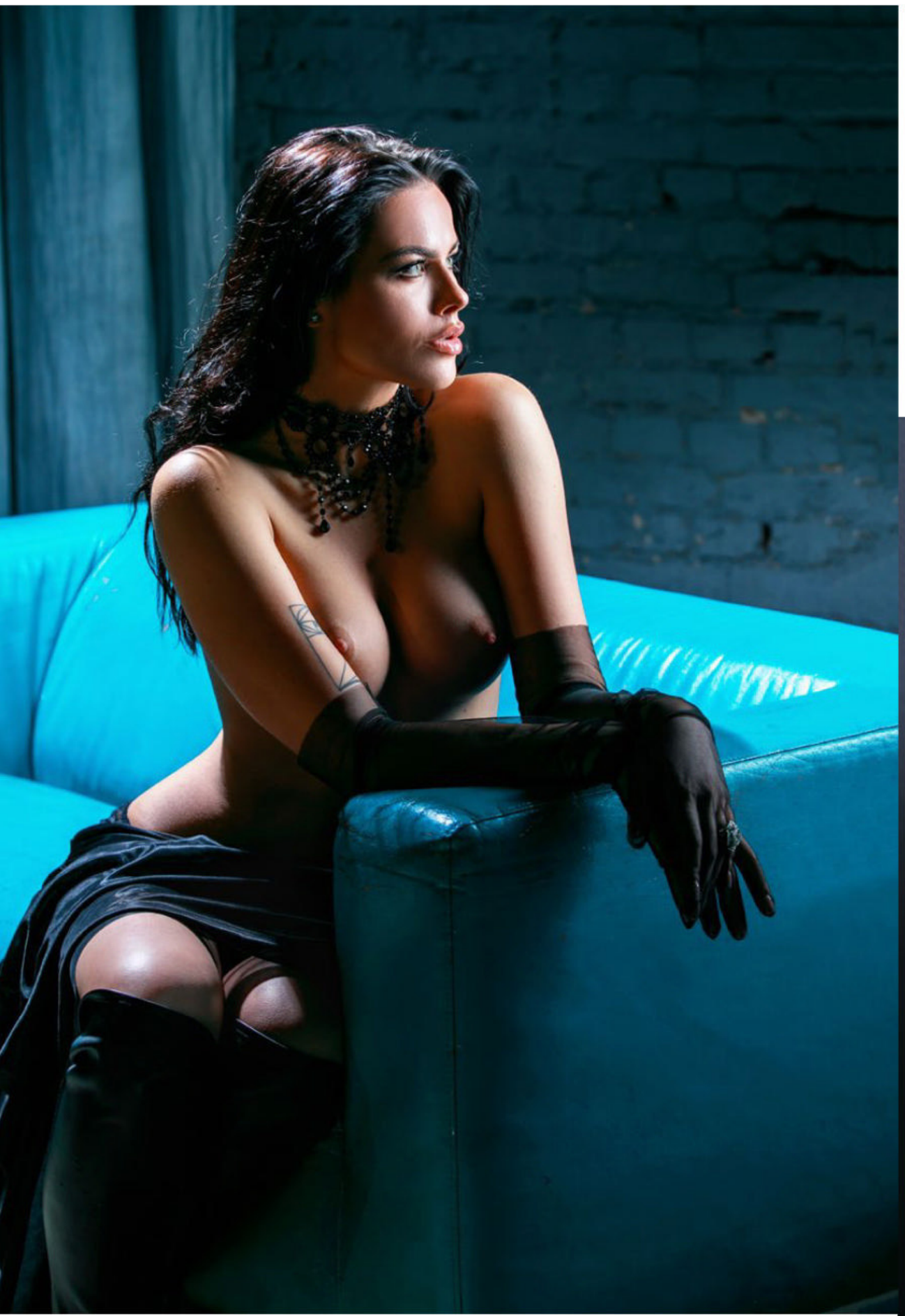

BLACK PANTHER

Photographer: **Elena Sikorskaya** @sikorskayaelena
Model: **Barbara Rylllo** @bbr_72
Stylist: **Image Fortuna** @image_fortuna
Makeup Artist: **Olga Kovalskaya** @olga_kovalskaya_style

BOUDOIR

BORN TO BE WILD

Photographer: **Luciano Freire** @estudiosensualidad
Model & Makeup Artist: **Suyanna Anchieta** @anchiietta
Producer: **Estudio Sensualidad** @estudiosensualidad

BOUDOIR

BURN BABY

Photographer: **Daria Laine Fedyniak** @darialaineboudoir
Model: **Matricia Kennedy** @mnk.images
MUA: **Sheena Rae** @sheenaraebeauty

BOUDOIR

CABARET

Photographer: **Anton Gabov** @antografik
Model: **Tanya Kasumyan** @the_mind_whispers

BOUDOIR

INSPIRATION

BOUDOIR

INSPIRATION

DECEMBER**2021**

BOUDOIR

BOUDOIR

INSPIRATION

Enchanted Christmas
Collection shot on a Royal
Bed from the 1700's

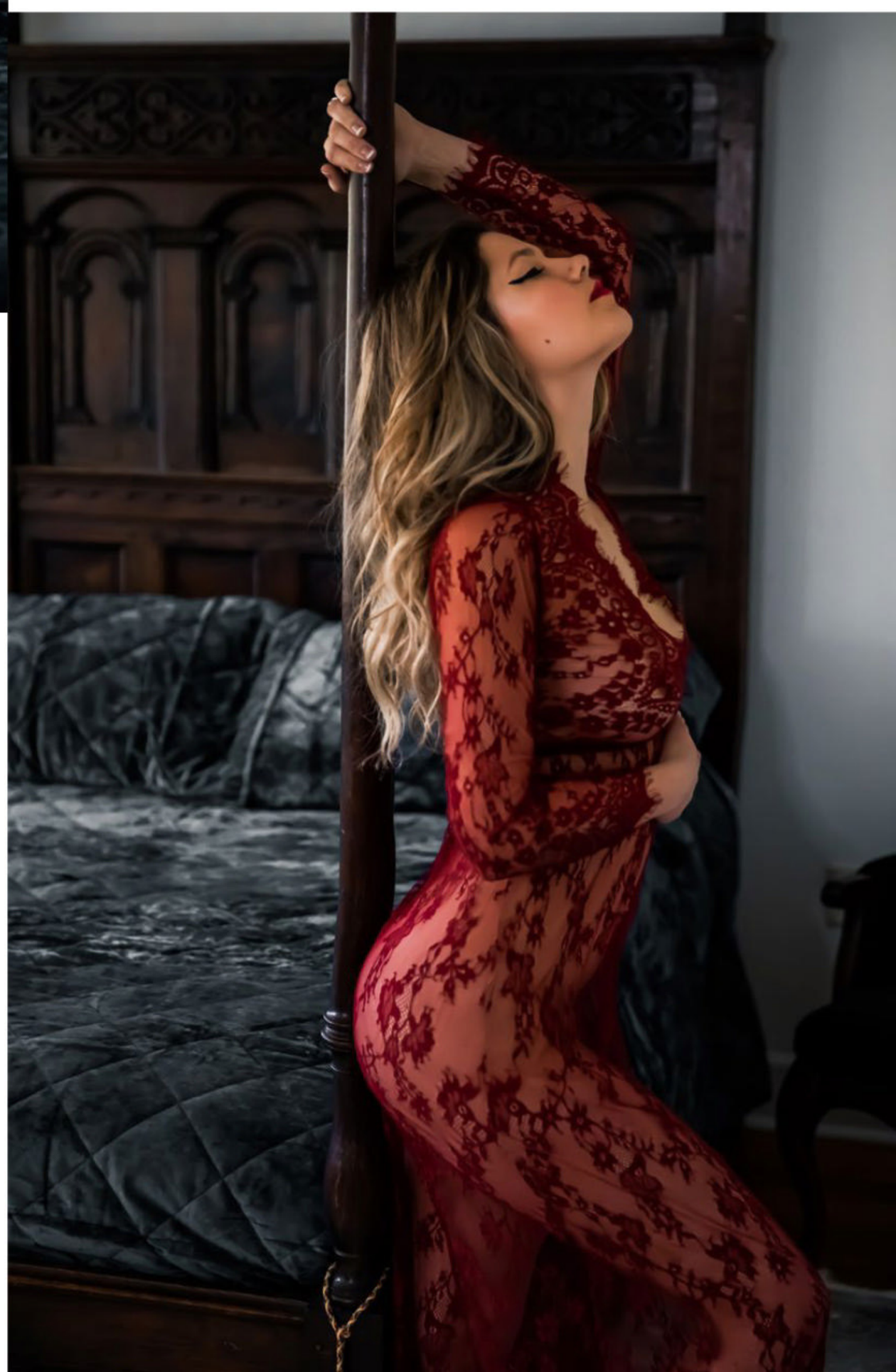

CHRISTMAS LACE

Photographer: **Lana A Longo** @elegant_l_boudoir
Model: **Amber Olson** @jadeamber_xx3

DANSEUSE SUPRÊME

Photographer: **Xavier Wiechers** @xwiechers
Model: **Marie Brooks** @_marie_brooks_

BOUDOIR

BOUDOIR

DAY FOR ELEANOR

Photographer: **Adam Csomor** @adam_csomor
Model & Photographer: **Eleanor Hudson** @eleanorahudsonx

DERNIÈRE PARENTHÈSE ENCHANTÉE

Photographer: **Matthieu Colnat** @m.colnatphoto
Model: **Elisa**

BOUDOIR

INSPIRATION

BOUDOIR

INSPIRATION

BOUDOIR
INSPIRATION

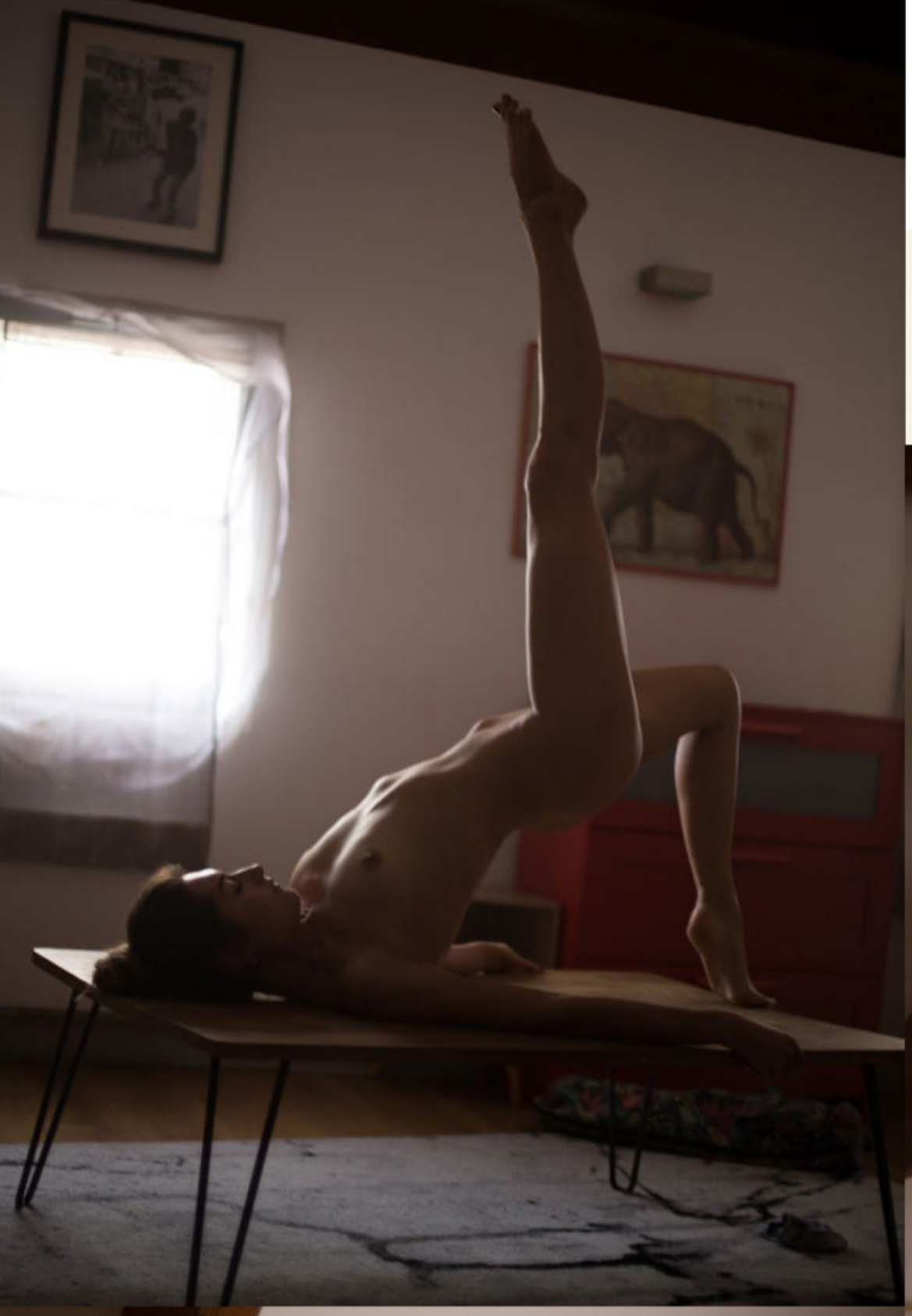

ESCAPISM

Photographer: **Alexx Mayes** @amvze
Model: **Megan Mae** @meganmaebae

BOUDOIR

INSPIRATION

BOUDOIR

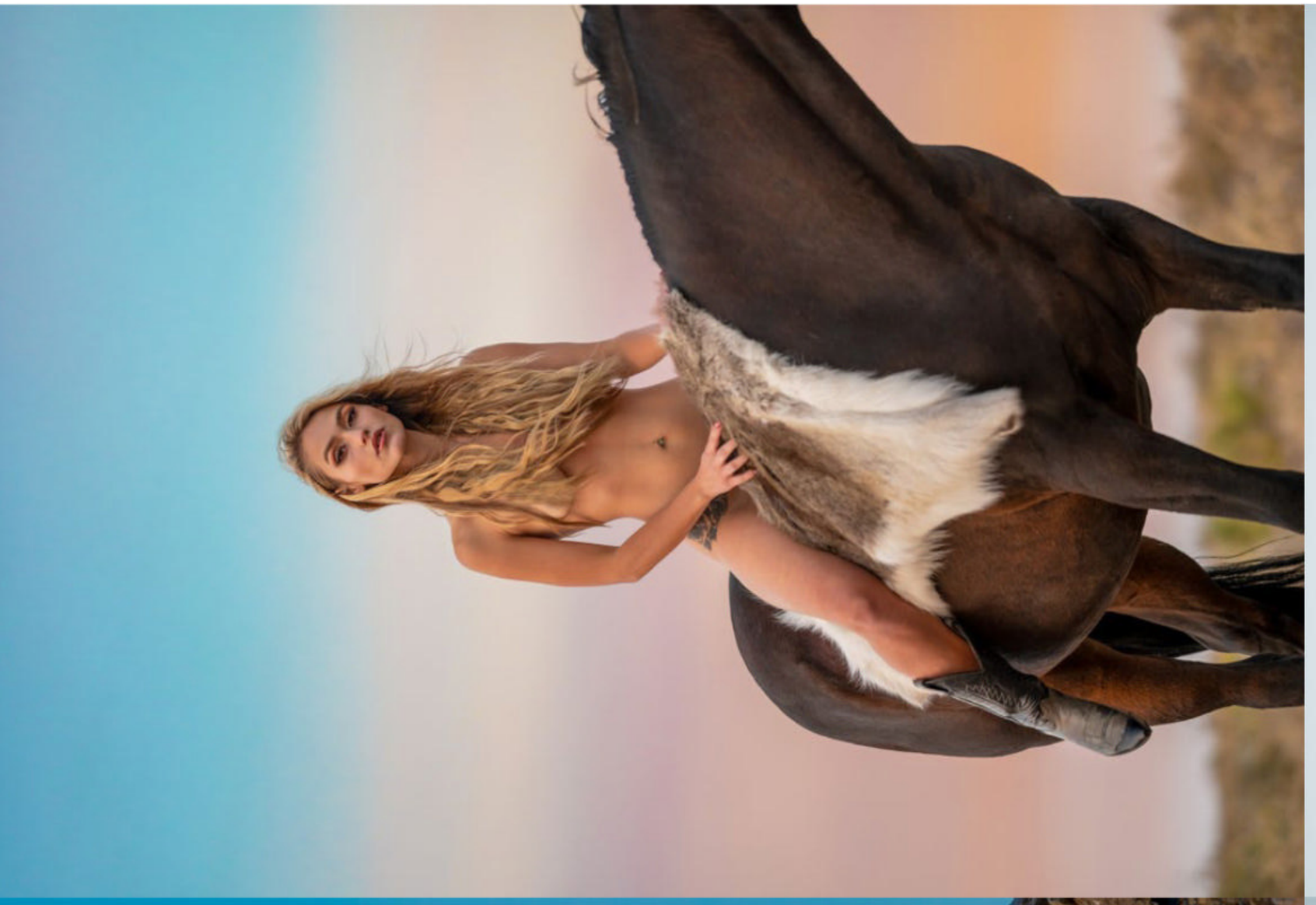

B

BOUDOIR
INSPIRATION

EXOTIC ASSASSIN TURNED QUEEN

Photographer: **Andrew Felix** @felixglamour
Model: **Bria Byrne** @briaxbyrne

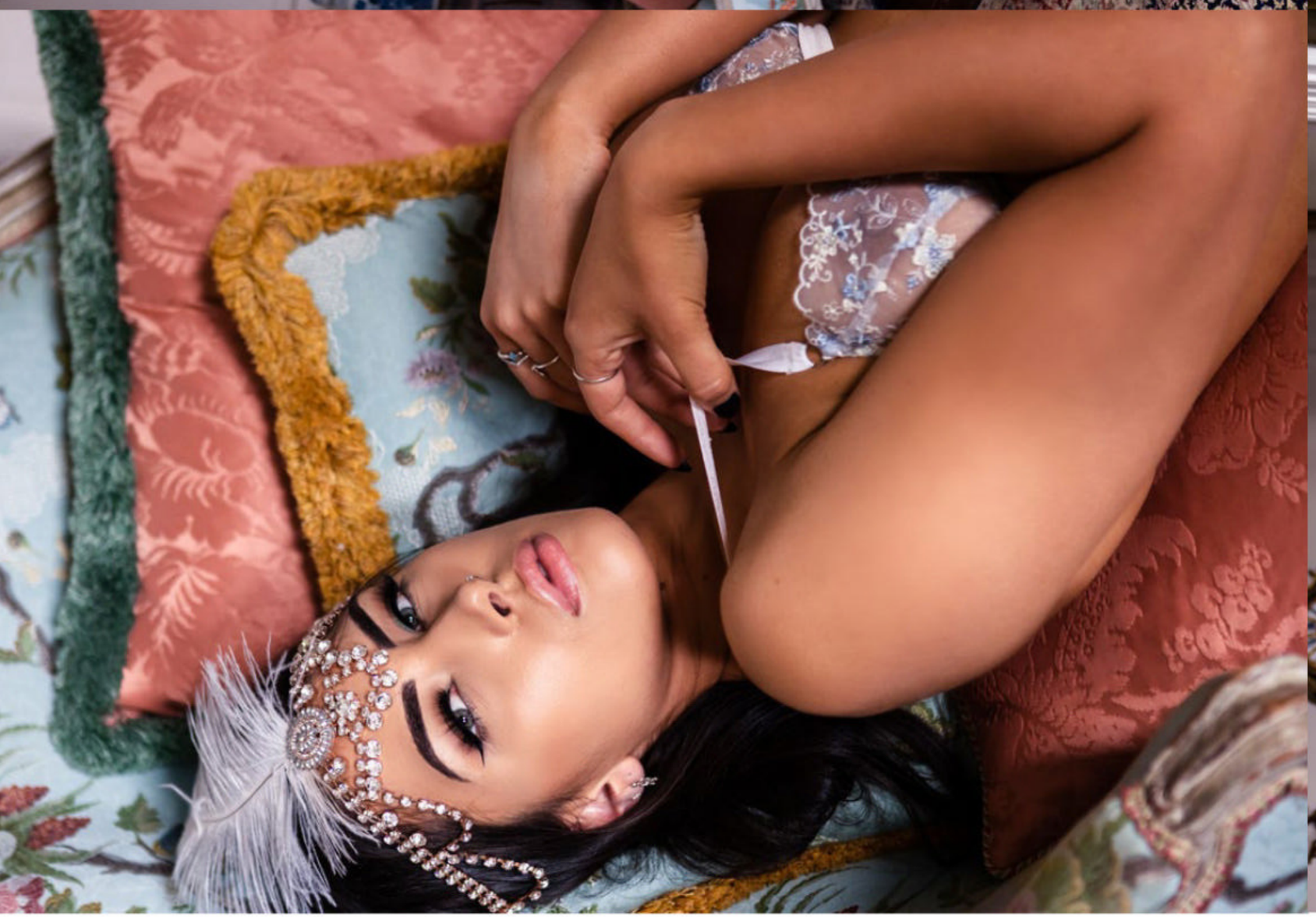

BOUDOIR

BOUDOIR

BOUDOIR

BOUDOIR

INSPIRATION

FLEXIBILITY AND NATURALNESS

Photographer: **Rossihin_k** @rossihin_k
Model: **Xxsen.ya** @xxsen.ya

BOUDOIR

BOUDOIR

BOUDOIR

GLAMOROUSLY YOU

Photographer & Cr. Director & Set Designer: **Emily Kay** @mk_boudoir
Model: **Tyler Ordenstein** @island.model_ty
Hair & Makeup: **Lisa Barcus** @hairandmakeupbylisa

51

What does boudoir photography mean to you?

Boudoir Photography is full of meaning for me! In my studio I have so many beautiful women who don't see their true beauty for who they are in that moment. They feel they need to change themselves before they can have a session. Yet once they step foot into the empowerment experience.. the once shy, vulnerable woman will walk out with the newfound sense of self-love, acceptance, confidence, and HEALING! To all the ladies... do it now! This experience is meant to help you reach those goals!

Why did you choose to pursue a career as a boudoir / fine art photographer? What got you started in boudoir?

When I first started my photography journey, I had a friend who was going through marital problems. She came to visit me on Oahu, and I chose to offer her a shoot since I was still practicing with hopes of cheering her up. That shoot ended up boosting her self-love and also rekindled her marriage. Her husband saw his woman in a whole new light and something about that shoot changed me. It gave me a purpose to help more women like her find love for themselves again. It also is very healing for me as I'm a survivor of emotional abuse. With every shoot, with every tear, with every hug I feel like it's not only therapy for other women, but also for me. When I see tears it just warms my heart!

Also, not a lot of people know this about me, but I am disabled. I have 26 screws in my spine. I had a spinal fusion years ago due to a curvature in my spine called Kyphosis and it also affected my own self esteem. Being an empowerment coach has really helped me embrace who I am and accept my body for how it is. It also allows me to connect and empathize with women who suffer that same issue with body acceptance because no one is perfect! I believe EVERYONE should have this experience to accept and feel beautiful in the skin they are in!!

What kind of creative process is there behind boudoir photography?

I've been an artist all my life so the creative process behind each shoot comes from a place of art! I want each picture to stand alone as a timeless piece. Boudoir photography is all about shaping and enhancing the body. The way the light touches the body can make or break the photo so it's important to allow a lot of curves and openings to show negative space between each part of the body. When your eyes explore a picture a little longer and you don't know where to look because you have the perfect balance of angles, and lighting...then you know it's a beautiful picture.

I'm also a hopeless romantic so my style heavily weighs on that. I have a love for vintage and glamour, and everything just comes to together when you can emotionally connect with each client!

How do you communicate with a client or model you've just met to make them comfortable for boudoir / nude photography?

The MOST important part of my creative process is EMOTION. The photo can feel flat if there is no emotion coming through. I help each woman gain access to this by talking them through their natural scenarios. I give them something to imagine. I also give them a modeling lesson at the beginning of their shoot, so they don't feel anxious. A lot of women think they need to know what to do beforehand, but I will make sure they nail their pose every time by educating them on what I look for as a photographer right before they start shooting.

How do you educate yourself to take better photos?

I learn something new every day by networking and also online classes! Styled shoots are a great way to learn new things from other photographers!

How would you describe your photography style?
If I were to describe my style it would be Emotional Romantic Glamour with vintage vibes and rich color. My studio is decorated with vintage furniture! I have 2 clawfoot tubs, 2 Victorian couches and a vintage vanity! It's very classy and I love plants, candles and furs!!

Among your works, which one is your favorite? Why?

I have a lot of favorites, but one that really sticks out for me is the story that comes along with it. I met a woman going through a divorce who was feeling very depressed, and her confidence was almost zero. She told me that her mother suggested for her to do a boudoir shoot because it helps with self-confidence. After searching online, she said she liked my style the most, so she wanted to schedule a shoot. Luckily, I had an opening one week later! When she came in, she seemed a bit shy, and you could tell she felt broken down. Throughout her shoot I could see her changing into a more confident woman. Near the end she teared up because she was overwhelmed with how beautiful she felt being complimented so much. When she came back for her reveal two weeks later, she legit cried so much it was dripping in her lap. She was soooo happy and she said it was exactly how she hoped they would look and make her feel!

Fast forward... The shoot made her feel so empowered that she went on a date a week later. She is now happily in love with that same man, and she told me that it wasn't just a photoshoot for her. She said, "it saved me". (Insert tears here) ... I'll never forget how this touched my heart as a photographer.

What type of cameras do you shoot with, boudoir and/vs other?

I shoot with a Canon EOSR5 primary and EOSR6 as backup.

What kind of other gear do you use for boudoir and/vs other?

I have a Flashpoint XPLOR 600 pro strobe and I have some GODOX speedlights.

What is the most difficult part of being a boudoir photographer for you?

Lighting can be a difficulty for any shoot because everybody is different and the task at hand is lighting each subject in their best light every time. I'm always up for any challenge and it always turns out great!

What is the most rewarding part of being a boudoir photographer for you?

When the women walk into their reveal appointment and see their photos for the first time. I always prepare myself because there are so many tears that follow. Sometimes its turns into a moment of therapy where they just want to hug and talk about their feelings, and I always welcome it with open arms. With every tear and hug i feel like I've truly lived up to my purpose. I love truly being emotionally connected to each woman and her story! I have gained so many amazing friendships from it!!

Just for fun, if you could shoot in any location, what would it be?

I love history! I would love to shoot anywhere of ancient civilization such as Petra, or Machu Picchu!

Do you have any other profession or anything you are passionate about?

Yes! I LOVE singing! It's my favorite thing to express myself! Whenever I get time, I love going to a local karaoke hangout with friends! I also love painting, drawing, and dancing!!

BOUDOIR
INSPIRATION

BOUDOIR

GOOD MORNING

Photographer: **Alexey Yanbaev** @alexyanbaev
Model: **Liza St**
MUAH: **Yana Petrova**
Wardrobe Stylist: **Irina Iva**

BOUDOIR

INSPIRATION

BOUDOIR

INSPIRATION

BOUDOIR

INSPIRATION

I JUST CAME TO SAY HELLO

Photographer: **Roberto Roto** @robertoroto2
Model: **Ester** @exter._

BOUDOIR

BOUDOIR

64

FLORENCE

IN THE HOUSE

Photographer: **Janelle J Jensen** @jjfotos
Model: **Emilie Kristen**

BOUDOIR

KATIE

Photographer: **Henry Singleton** @hpsnapworksphotos
Model: **Katie Marie Edwards** @katie.marie.edwards

SAN MARCOS

69

MESMERIZING

Photographer: **HMD Fotography** @hmdfotos
Model: **Jessa Ray** @jessaraymuse

BOUDOIR

MOONLIGHT

Photographer: **Anna Fokina** @austrianqueen
Model: **Victoria Kolodko** @vi.kolodko1
MUA: **Amanda Bonk** @manderelin
Wardrobe Stylist: **Amina Janjieva** @min.ll.min

BOUDOIR
INSPIRATION

MY OH MIMI

Photographer: **Jon Jimenez** @jon.jozef.photography
Model: **Mimi Mayes** @misses.mimi

BOUDOIR

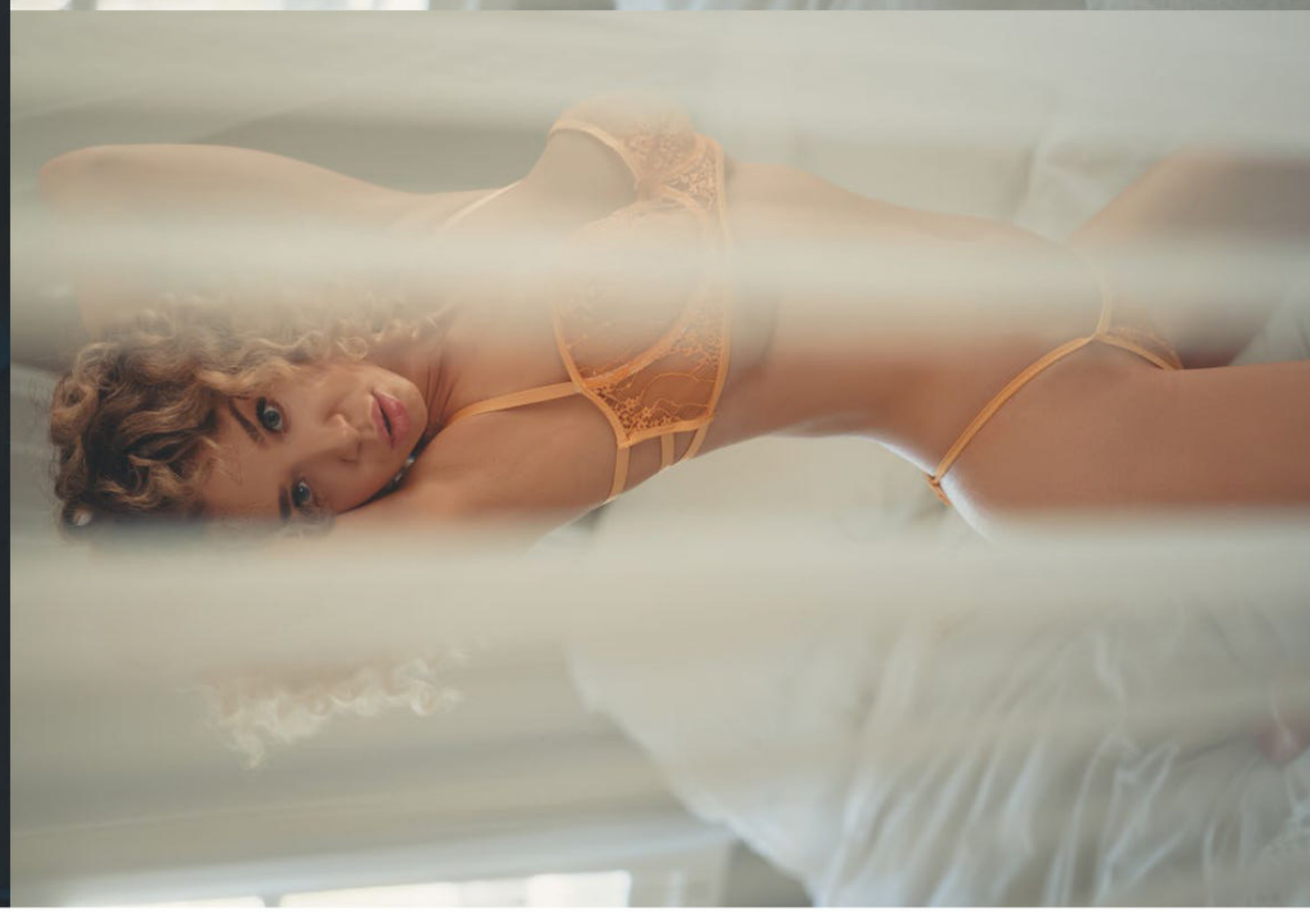

BOUDOIR

BOUDOIR

NAKED SOUL

Photographer: **Maria Pokrovskaya** @maria_pokrovskaya_
Model: **Архипова Елена** @photo_arhipova

NIGHTFALL

Photographer & Stylist & Cr. Director: **Rex Ramirez** @rex.posure
Model: **Natalie Fransz** @natt.frannn

BOUDOIR
INSPIRATION

OUT OF THE FRAME

Photographer: **Mihaela Rogova** @photographermihaela
Model: **Roxy Van Plume** @missroxyvanplume

BOUDOIR

BOUDOIR

INSPIRATION

PERFECT BODY

Photographer: **Juan Chu** @juanchu507
Model: **Sophy Angel** @sophy_angel

MADRID

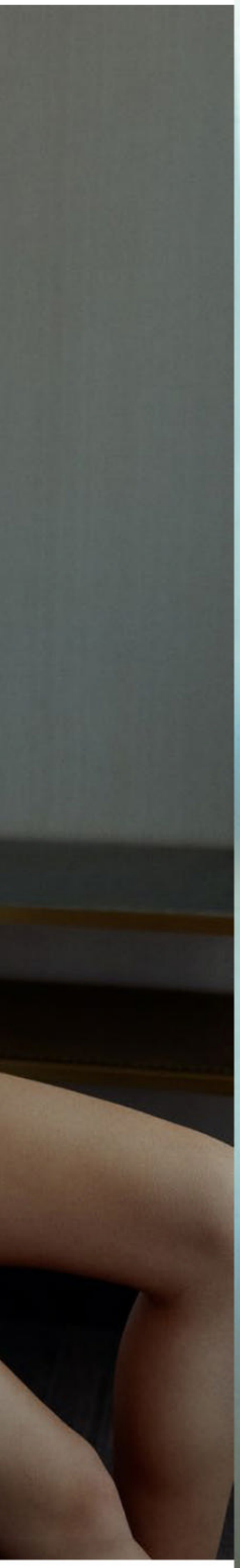

BOUDOIR
INSPIRATION

BOUDOIR

INSPIRATION

RED LIGHT TO SPOTLIGHT

Photographer: **Risasi Henning** @immaculate_photograph
Model: **Kavosiae Williams** @therealkavosiae
Model: **Damone Garrett** @dmoneydontstop_
Retoucher: **Annie Pham** @retoucher_anniepham

BOUDOIR

SAND AND SKY

Photographer: **Light Sketch Studio** @lightsketchstudio_glamour
Model: **Zahria** @zahriasworld

BOUDOIR

INSPIRATION

SEXY BODY

Photographer: **The Horus** @thphotography69
Model: **Bellasirena** @bellasirena2010

SEXY KARINA WITH A GLASS

Photographer & Retoucher: **Natallia Bandarenka** @natalibond.ph
Model: **Karina Zhdanovich** @karinas_23_official
Wardrobe Stylist: **Pink Rabbit Underwear** @pinkrabbit_wear

BOUDOIR

INSPIRATION

SHUTEN DOUJI

Photographer: **Sandro Aliano** @littlebearph
Model: **Alessia Dionisi** @_alessia_dionisi_

BOUDOIR

INSPIRATION

BOUDOIR

BOUDOIR
INSPIRATION

BOUDOIR

BOUDOIR
INSPIRATION

SIMPLE SASSY SEDUCTIVE

Photographer: **Amie Schroeder** @mylovelyparamours
Model: **Rosa Nice** @rosa_notso_nice
MUA: **Melea Richard** @lee.lee.artistry

SUMMER DREAMS

Photographer: **Ekaterina Vysotskaya** @vysotskayofficial
Agency: **Annabelle Agency** @annabelle.agency

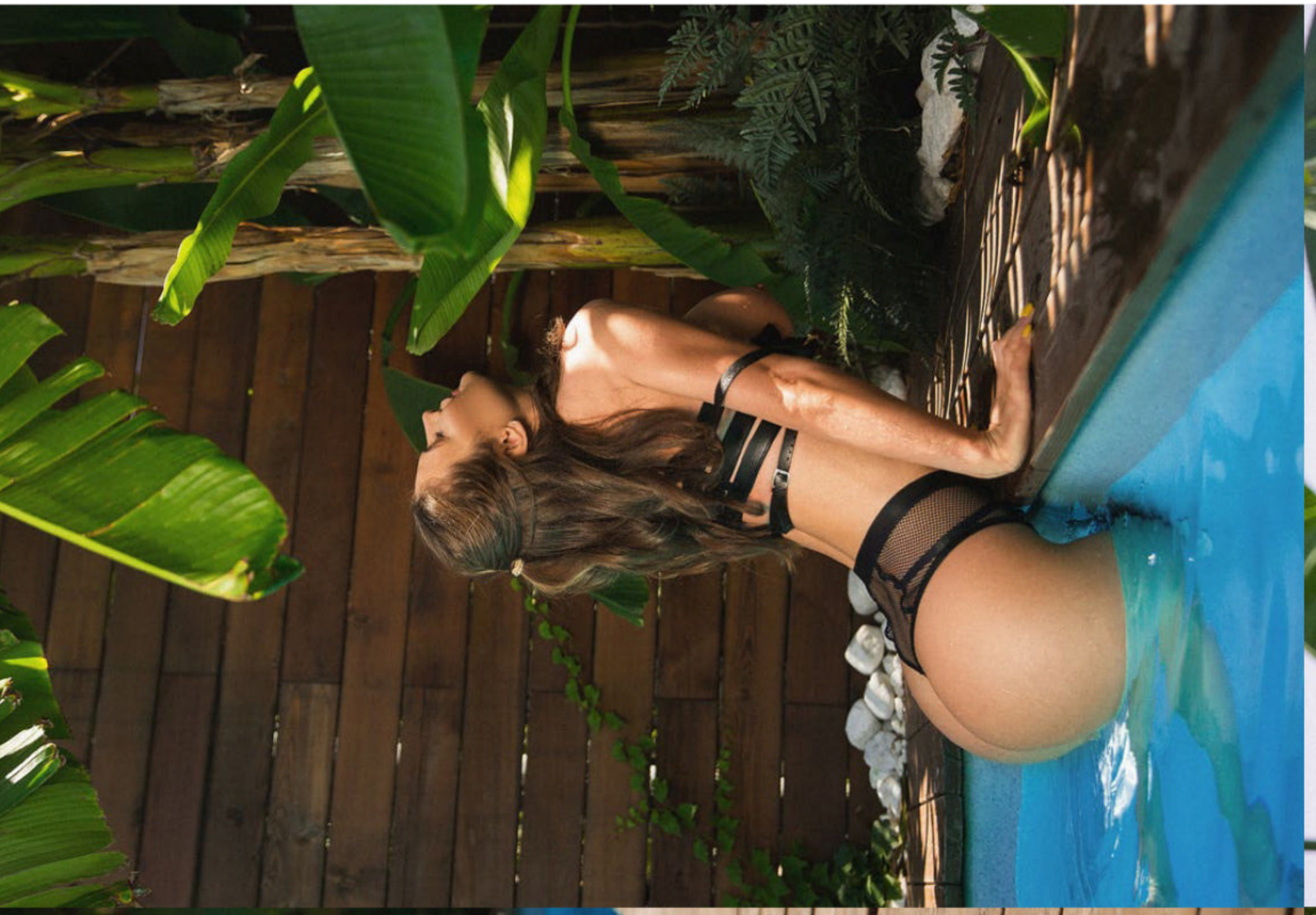

SINCE 1978
WAVE PATROL
California
PARADISE OF THE PACIF

HAWAII

BOUDOIR

BOUDOIR

BOUDOIR

SUNNY BUNNIE

Photographer: **Vito Servideo** @valvicphoto
Model: **Sunny Bunnie** @sunny_bunnie

BOUDOIR

INSPIRATION

BOUDOIR
INSPIRATION

BOUDOIR

BOUDOIR
INSPIRATION

SUNSHINE

Photographer: **HMD Fotography** @hmdfotos
Model: **Jennica** @itsjennicaa

BOUDOIR

BOUDOIR
INSPIRATION

BOUDOIR
INSPIRATION

SVETLANA ACROBATICS

Photographer: **Alex Galevsky** @galevsky.alex
Model: **Svetlana Burdzevitskaya** @artmodel_muse

TEMPTATION

Photographer: **Grigoreva Regina** @regintruda
Model: **Anya Bogdan** @anya_bogdan
Makeup Artist: **Angelika Novikova** @studiya_krasoti_lakchmi

A

BOUDOIR

BOUDOIR
INSPIRATION

THOSE EYES

Photographer: **Robin Burch** @robinburchphotographic
Model: **Emily**

BOUDOIR

THROUGH THE LOOKING GLASS

Photographer & Model: **Jane Shikova** @jane_shikova

BOUDOIR

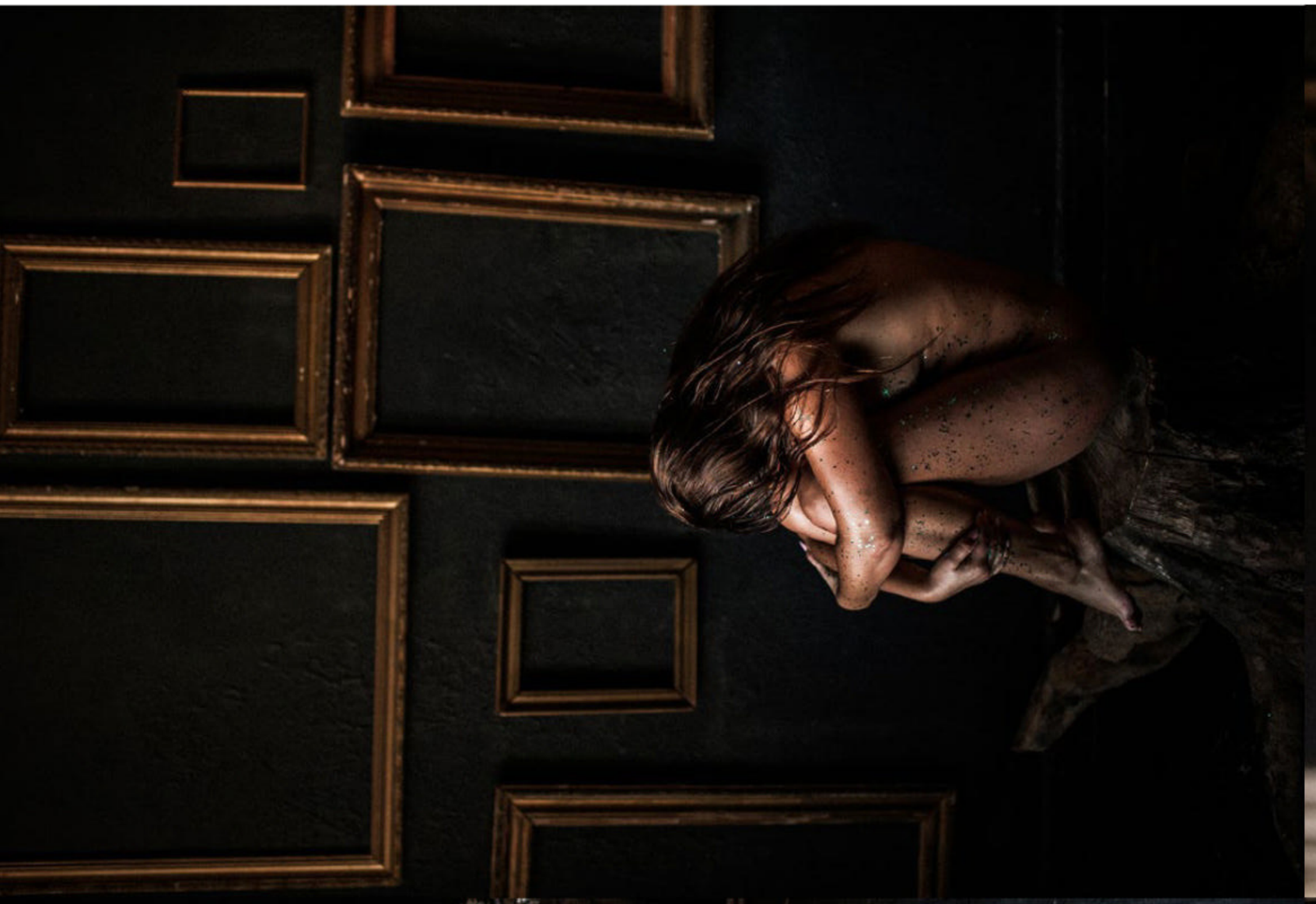

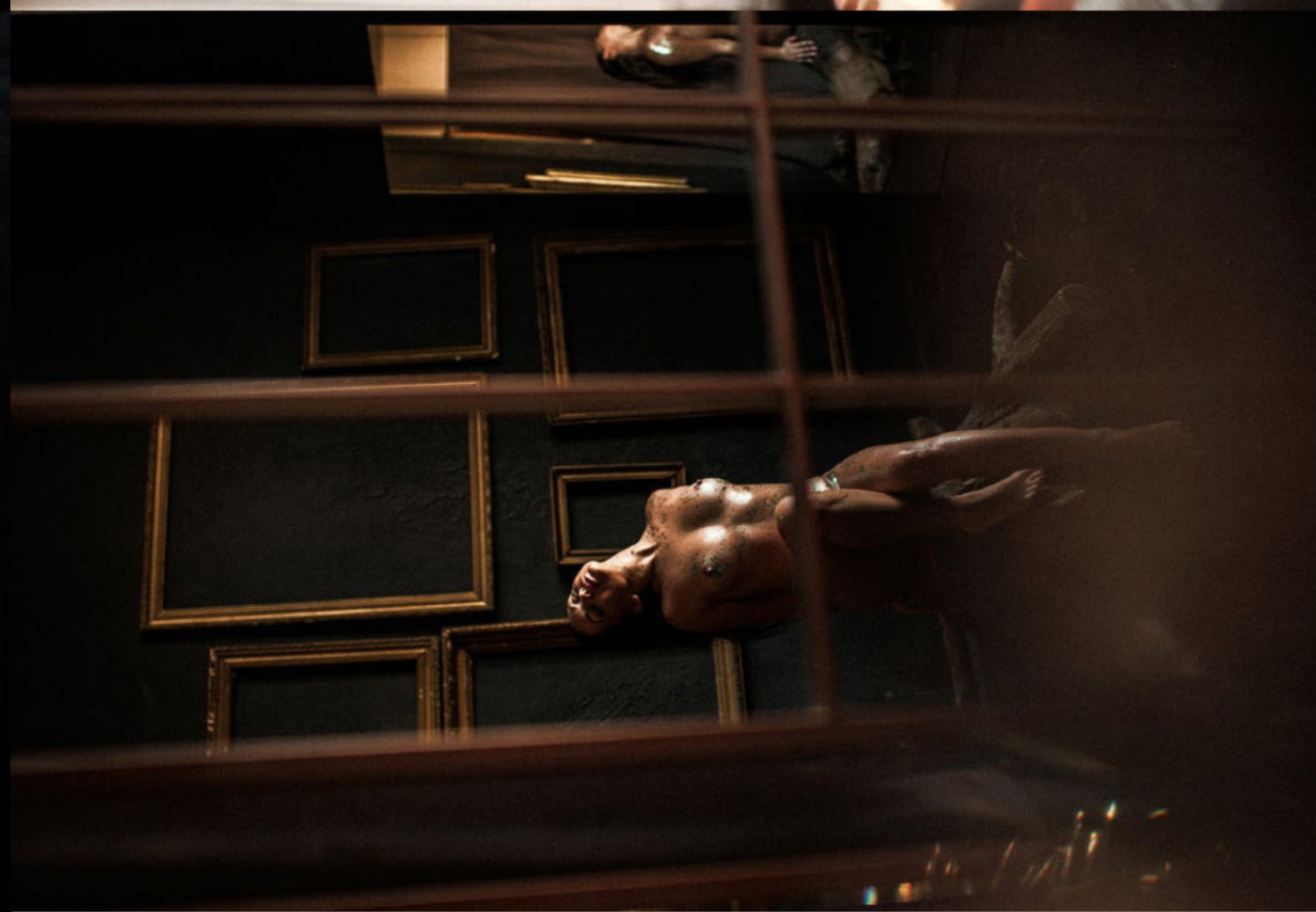

TOGETHER

Photographer: **Юлия Житкова** @juliazhitkova.photo
Model: **Sasha** @sasha_sparrow_
Model: **Valentina** @valentina_ginagerson_official

BOUDOIR
INSPIRATION

BOUDOIR

INSPIRATION

follow us on Instagram

@boudoirinspiration

BOUDOIR

INSPIRATION